

POR. LOT 38, RANCHO LOS PUTOS  
POR. SEC. 22, T.7N., R.1W., M.D.B.&M. EXT.

Tax Area Code **106-04**  
91015  
91042

NOTE: This map is for assessment purposes only. It is not intended to define legal boundary rights or imply compliance with land division laws.

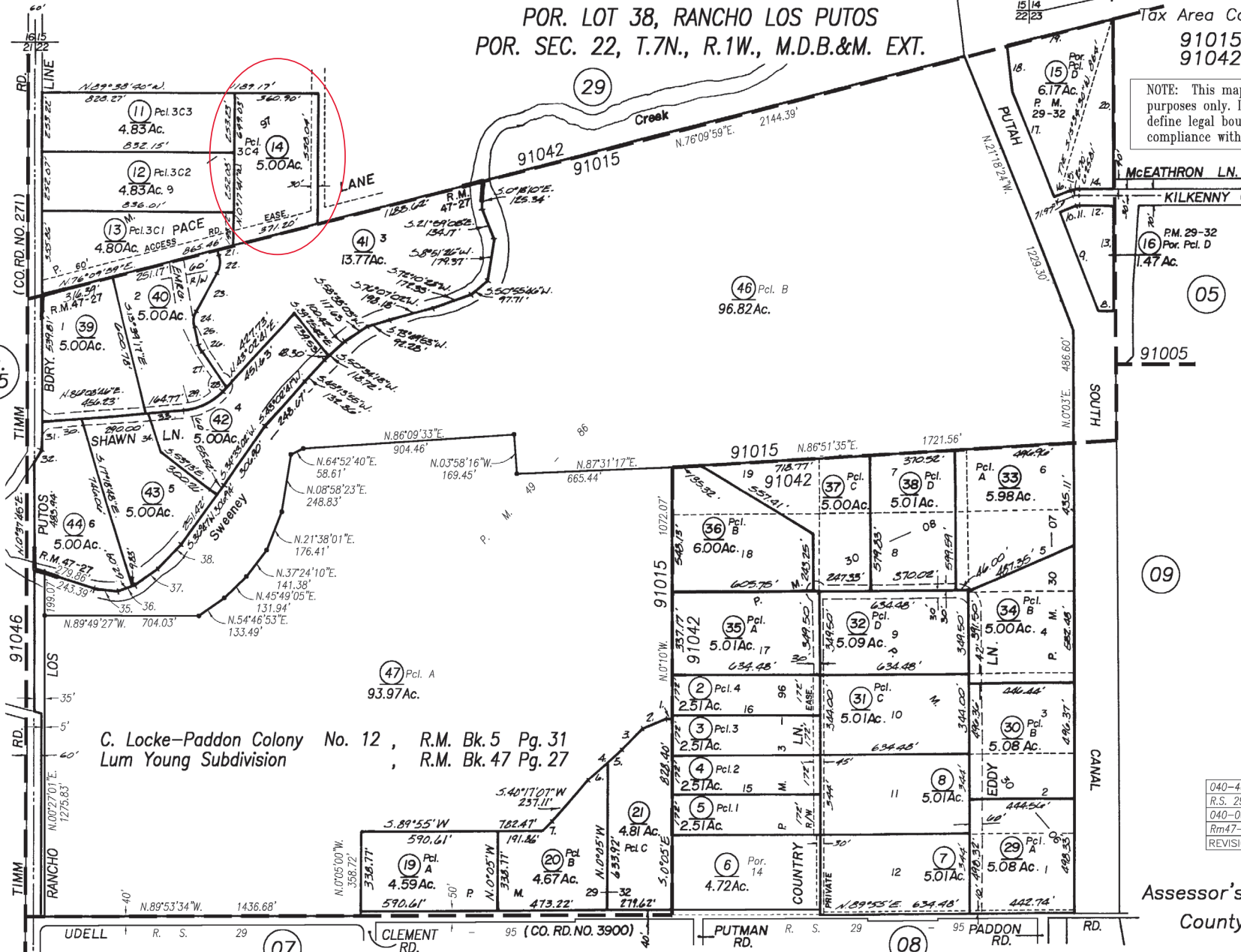
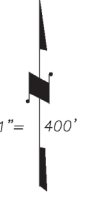

|     |               |            |
|-----|---------------|------------|
| 1.  | S.89°50'W.    | 16.45'     |
| 2.  | S.66°00'05"W. | 115.04'    |
| 3.  | S.45°12'57"W. | 141.26'    |
| 4.  | S.49°14'21"W. | 191.18'    |
| 5.  | S.49°14'21"W. | 74.36'     |
| 6.  | S.49°14'21"W. | 116.82'    |
| 7.  | S.45°32'04"W. | 54.83'     |
| 8.  | N.89°55'54"E. | 42.50'     |
| 9.  | N.21°00'16"W. | 489.45'    |
| 10. | N.68°59'44"E. | 66.14'     |
| 11. | R=30'         | L= 11.06'  |
| 12. | N.89°52'46"W. | 144.80'    |
| 13. | S.0°04'06"E.  | 482.27'    |
| 14. | N.89°52'46"W. | 144.57'    |
| 15. | R=100'        | L= 36.87'  |
| 16. | N.68°59'44"E. | 66.14'     |
| 17. | N.21°00'16"W. | 532.46'    |
| 18. | N.6°19'57"W.  | 175.25'    |
| 19. | N.73°36'42"E. | 470.76'    |
| 20. | S.0°04'06"E.  | 774.04'    |
| 21. | S.13°39'17"E. | 27.22'     |
| 22. | R=100'        | L= 72.67'  |
| 23. | S.27°58'56"W. | 185.66'    |
| 24. | R=100'        | L= 72.67'  |
| 25. | S.13°39'17"E. | 73.99'     |
| 26. | R=100'        | L= 35.59'  |
| 27. | S.34°02'44"E. | 182.02'    |
| 28. | N.43°02'41"E. | 23.90'     |
| 29. | R=250'        | L= 188.07' |
| 30. | N.86°08'46"E. | 177.90'    |
| 31. | N.0°37'45"E.  | 89.99'     |
| 32. | N.30°06'10"E. | 61.02'     |
| 33. | N.86°08'46"E. | 153.10'    |
| 34. | S.17°18'48"E. | 147.48'    |
| 35. | N.84°25'35"W. | 109.91'    |
| 36. | S.72°41'12"W. | 71.92'     |
| 37. | S.52°02'42"W. | 118.71'    |
| 38. | S.45°47'30"W. | 149.73'    |

|                |          |    |
|----------------|----------|----|
| 040-46&47 (Pm) | 11-17-10 | JS |
| R.S. 29-95     | 10-21-10 | Cr |
| 040-06Chg Dd   | 1-24-01  | FG |
| Rm47-27        | 9-18-86  | DJ |
| REVISION       | DATE     | BY |

C. Locke-Paddon Colony No. 12 , R.M. Bk. 5 Pg. 31  
Lum Young Subdivision , R.M. Bk. 47 Pg. 27

Assessor's Map Bk. 106 Pg. 04  
County of Solano, Calif.

Assessor's Block Numbers Shown in Ellipses, Assessor's Parcel Numbers Shown in Circles