

NAILING SCHEDULE		SHEAR WALL SCHEDULE		SHEAR WALL SCHEDULE	
		CALC. SHEAR LOAD (%T)	ALLOW SHEAR LOAD (%T)		
CHORD SPLICE NAILING: (8) 16d NAILS EACH SIDE OF SPLICE TRUSS BLOCKING: (4) 16d (TOENAIL-ED)				2X4 FRAMING, SHEATH EXTERIOR WITH 7/16" OSB FOR CEMENT PANEL SIDING, SHEATH INTERIOR WITH 1/2" OSB.	
FRAMING NAILING: STUD TO TOP PLATE: (2) 16d ENDNAIL STUD TO SILL PLATE: (2) 16d END NAIL OR (4) 8d TOENAIL DOUBLE HEADER 16d @ 16" OC ALONG EACH EDGE HEADER TO KING STUD (4) 8d TOENAIL OR (4) 16d END NAIL DOUBLE TOP PLATES: 16d @ 16" FACE NAIL		560	634	2X4 FRAMING, SHEATH EXTERIOR WITH 7/16" OSB FOR CEMENT PANEL SIDING, 40' 0" LONG TOTAL, 40' USED FOR SHEAR, NAILING: EDGE: 8d COMMON @ 6" OC FIELD: 8d COMMON @ 12" OC NO HOLD-DOWNS REQUIRED.	
UNLESS SPECIFIED HEREIN, ALL NAILING SHALL BE PER 2023 IRC TABLE R602.3(1).		PROVIDE SIMPSON HDUS HOLD-DOWNS ATTACHED TO END STUDS AND S2SB28 ANCHOR BOLTS.		56	172
UPLIFT TRANSFER: PROVIDE SIMPSON H2-SA AT EACH END OF TRUSSES				TOENAIL BLOCKING TO TOP PLATE: (3) 8d/BLOCK	
PROVIDE 2X4 SOLID BLOCKING ON ALL UNSUPPORTED EDGES OF PLWYWOOD ON DIAPHRAGMS		2X4 FRAMING, SHEATH EXTERIOR WITH 7/16" OSB FOR CEMENT PANEL SIDING, 24'-0" LONG TOTAL 24' USED FOR SHEAR, NAILING: EDGE: 8d COMMON @ 4" OC FIELD: 8d COMMON @ 12" OC		2X4 FRAMING, SHEATH EXTERIOR WITH 7/16" OSB FOR CEMENT PANEL SIDING, 40'-0" LONG TOTAL. (25'-0" + 7'-7" + 4.5") = 28' AND 28'-7" = 62' USED FOR SHEAR, NAILING: EDGE: 8d COMMON @ 8" OC FIELD: 8d COMMON @ 12" OC NO HOLD-DOWNS REQUIRED.	
UNBLOCKED ROOF DIAPHRAGM ROOF SHEATHING NAILING: BORDER: 8d COMMON @ 6" OC EDGE: 8d COMMON @ 6" OC FIELD: 8d COMMON @ 6" OC		CALC. WIND LOAD (%T)	ALLOW WIND LOAD (%T)	187	247
		56	187		
END WALL SHEAR TRANSFER: SHEATHING AT END WALL LAPS TOP PLATE OF WALL BELOW. PROVIDE EDGE NAILING, REFERENCE END WALL ASSEMBLY G53, OR BALLOON FRAMING END WALLS.		PROVIDE SIMPSON HDUS HOLD-DOWNS ATTACHED TO END STUDS AND S2SB16 ANCHOR BOLTS.			
SIDING TESTED TO MEET THE REQUIREMENTS OF SECTION R703.1.1, EXCEPTION 2 OF THE 2023 IRC. REFER TO INTERTEK LETTER REPORT NO. 10441796/11MO-Q01R1.				TOENAIL BLOCKING TO TOP PLATE: (3) 8d/BLOCK	
				150	150

FASTENER EQUIVALENCY	
SIMPSON	USP
H2.5A	RT7A
H2B16-SSTB36	STB16-STB36
H2D2-HD18	PHD2A-PHD5A
H2H5	PHD8
LUS24-L1310	L1310-L2510
L3S30-L550	MP3MP5
L2A1-LSTA24	LSTA9-LSTA24
A24	TD15
H3	TL7
H3	RT3A
H6	LTFA6
H8	LTW12
H10	RT16A
PA51/PA68	TA51/TA71
AB44A/AB46A	PA46E/PA66E
BC18/BC8	CA55
H11	TL10
HS72	KH572
SDS1/4X3 SCREW	WS3
A34	MP41
A35	MP31
CS19-15522	RE200-15522
HT14HT115	HT16HT122
CM5TC16	CM5TC16



24 SEPT 2024

RICHARD J. WILLS, P.E.
RWILLS@TUESDAY.COM
1777 S. HARRISON STREET
DENVER, COLORADO 80210
(303) 753-8833

Customer: ALEX KEEDY
 Destination:
 ACCESSORY BUILDING
 24' X 40' = 960 SQ FT
 Site Address:
 3350 OLIVE SCHOOL LANE
 WINTERS, CA 95894

DESIGN ARE THE PROPERTY OF
TUFF SHED, INC. THESE
DRAWINGS ARE FOR A
BUILDING TO BE SUPPLIED AND
BUILT BY TUFF SHED ONLY.
ANY OTHER USE IS FORBIDDEN
BY TUFF SHED INC AND THE
ENGINEER OF RECORD

TUFF SHED
Storage Buildings & Garages
TUFF SHED, INC.

1273111 PM
SACRAMENTO CA 95815
916-463-8873
CENT. FACTORY 811 NICE 4981186
CL-00000000 0798 0000 04 2 000

Drawn By: JS
Date: 07/22/24
Checked By:
Date:
Revised:
Revised:

FOUNDATION PLAN
FLOOR PLAN
HEAR WALL SCHED
MAILING SCHEDULE

Scale: 1/4" = 1'-0" _____
 Sheet: _____

S2

Sheet 2 of 4

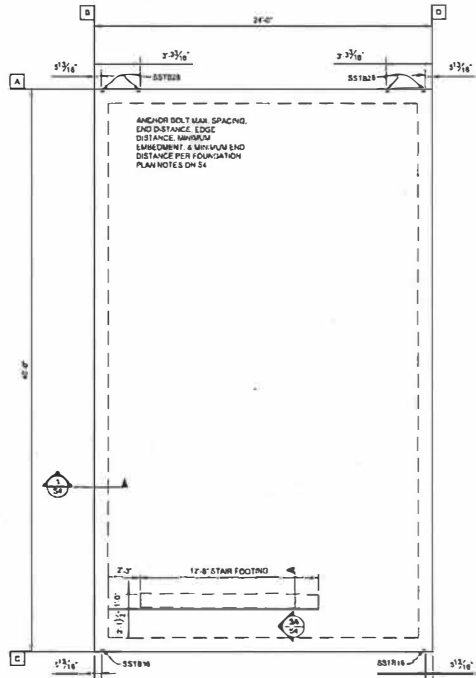

FOUNDATION PLAN

HOLD DOWN ANCHORS SHALL BE SET AND POSITIONED IN PLACE BEFORE CALLING FOR FOUNDATION CONSTRUCTION.

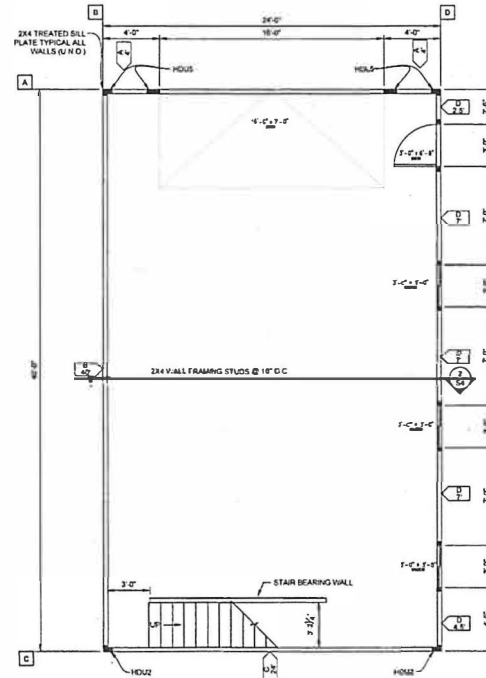

FLOOR PLAN

THE DOORS SHALL BE
RE-TIGHTENED JUST PRIOR
TO COVERING THE WALL
FRAMING.