Copyright © 1996, Solano County Assessor/Recorder, All rights Reserved

SEC.'S 33 & 34, T.5N., R.1W., M.D.B. & M

Tax Area Code
3009
60002
60017
60020
89005

174-19

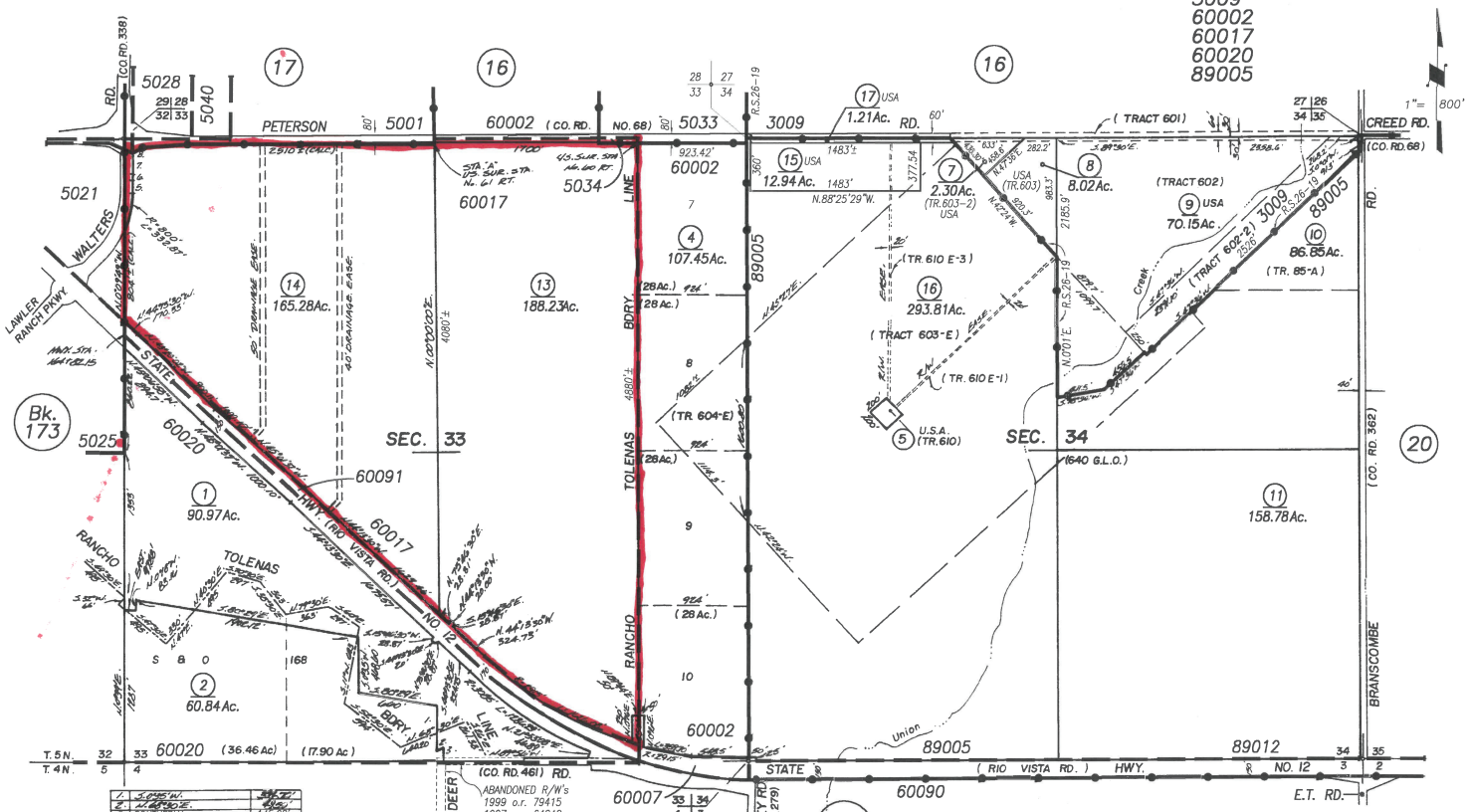

1.	S.0°45'W.	39.72'
2.	N.88°25'E.	8.25'
3.	SOUTHERLY	145.28'
4.	N.66°35'W.	46.11'
5.	N.0°33'W.	213.80'
6.	N.0°33'16"E.	60.10'
7.	N.0°03'W.	115.52'
8.	N.40°39'26"E.	97.74'
9.		
10.		

Assessor's Block Numbers Shown in Ellipses, Assessor's Parcel Numbers Shown in Circles

190-04,13,14,16		
Chg(Dd)	7-23-14	DV
S.B.E.2010-004	10-22-09	JS
190-17 (Dd)	3-23-09	Cr
REVISION	DATE	BY

NOTE: This map is for assessment purposes only. It is not intended to define legal boundary rights or imply compliance with land division laws.

CITY OF FAIRFIELD & VICINITY
Assessor's Map Bk. 174 Pg. 19
County of Solano, Calif.

15-16