

**RECORDING REQUESTED BY  
STATE OF CALIFORNIA**

-----  
**WHEN RECORDED RETURN TO  
DEPARTMENT OF TRANSPORTATION  
PO BOX 23440, MS-11A  
OAKLAND, CA 94623-0440  
Attn: Jerome Brunstein**

Space above this line for Recorder's Use

## **QUITCLAIM DEED**

District	County	Route	Postmile	Number
04	SOL	80	12.3	64030

County of Solano, a political subdivision of the State of California,

hereinafter called GRANTOR, hereby releases and quitclaims to the State of California, Department of Transportation, hereinafter called STATE, without any demand for monetary or other consideration, all that real property in the unincorporated area of County of Solano, State of California, described as follows:

Please see Exhibit A, attached.

Transfer Tax Not Applicable: R & T Code 11922

STATE BUSINESS: Free

This is to certify that this document is presented for recordation by the State of California under Government Code 27383 and is necessary to complete the chain of title of the State to property acquired by the State of California.

DISTRICT DIRECTOR

BY \_\_\_\_\_

**MARK L. WEAVER**  
Deputy District Director  
Right of Way and Land Surveys

Number
64030

It is understood that the present intention of the State of California is to construct and maintain a public highway on the lands hereinabove described, and the undersigned hereby waives any claim for any and all damages to the remaining property of which the above-described parcel is a part, by reason of the location, construction, landscaping or maintenance of said highway.

Dated: August 25, 2020

County of Solano

Erin Hennigan

Signature

Erin Hennigan

Name and Title

District Supervisor

This is to certify that the State of California, acting by and through the Department of Transportation (according to Section 27281 of the Government Code), accepts for public purposes the real property described in this deed and consents to its recordation.

Dated \_\_\_\_\_

\_\_\_\_\_  
Director of Transportation

By \_\_\_\_\_  
MARK L. WEAVER, Attorney in Fact  
Deputy District Director  
Right of Way and Land Surveys

Number
64030

## ACKNOWLEDGMENT

A notary public or other officer completing this certificate verifies only the identity of the individual who signed the document to which this certificate is attached, and not the truthfulness, accuracy, or validity of that document.

State of California } SS  
County of Solano

On 8/25/2020 before me, Jeanette Neiger,  
*Here insert Name and Title of the Officer*  
personally appeared Erin Hannigan,

who proved to me on the basis of satisfactory evidence to be the person(s) whose name(s) is/are  
subscribed to the within instrument and acknowledged to me that he/she/they executed the same in  
his/her/their authorized capacity (ies), and that by his/her/their signature(s) on the instrument the person(s),  
or the entity upon behalf of which the person(s) acted, executed the instrument.

I certify under PENALTY OF PERJURY under the laws of the State of California that the foregoing  
paragraph is true and correct.

WITNESS my hand and official seal.

Signature Jeanette Neiger (Seal)



NOTE: The State of California or its officers or agents shall not be responsible for the accuracy or completeness of digital images of this map.

SECTION 1

SECTION 2

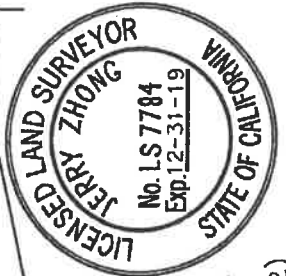
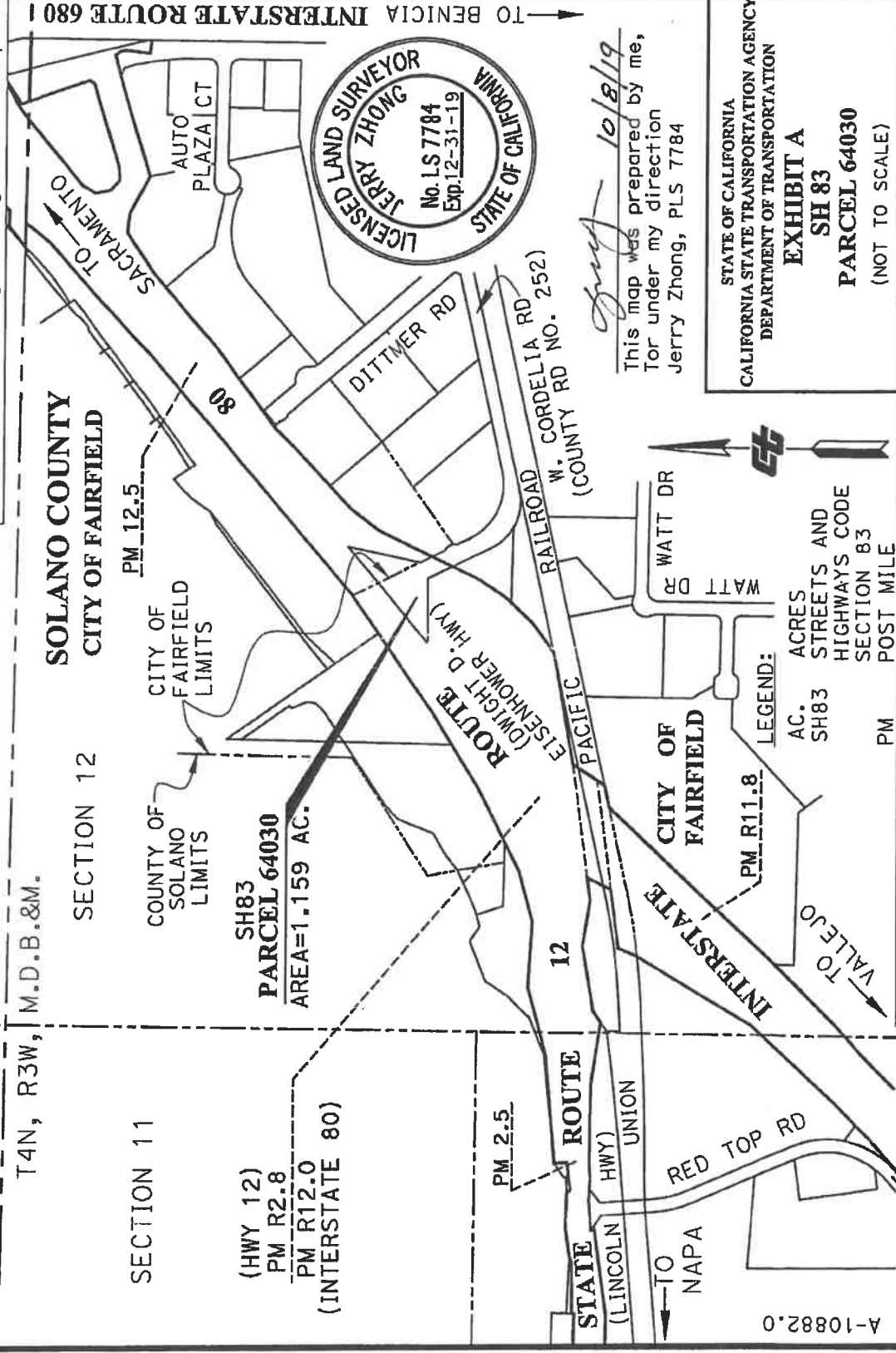

This map was prepared by me,  
for under my direction  
Jerry Zhong, PLS 7784

STATE OF CALIFORNIA  
CALIFORNIA STATE TRANSPORTATION AGENCY  
DEPARTMENT OF TRANSPORTATION  
**EXHIBIT A**  
**SH 83**  
**PARCEL 64030**  
(NOT TO SCALE)

DRAWN BY	DATE	DISTRICT	COUNTY	ROUTE	SHEET PM	SHEET NO.	TOTAL SHEETS
JZ	10/8/19	04	SOL	80	12.3	1	2

A-10882.0

