

**2020 Census**

	1	2	3	4	5
Population	91,020	90,541	88,796	90,778	86,722
Deviation	1,449	970	-775	1,207	-2,849
Deviation %	1.6%	1.1%	-0.9%	1.3%	-3.2%
Other	24,589	41,415	30,939	51,297	44,881
Other %	27.0%	45.7%	34.8%	56.5%	51.8%
Latino	25,992	21,759	30,666	28,369	19,475
Latino %	28.6%	24.0%	34.5%	31.3%	22.5%
Asian	22,486	16,488	13,083	6,233	12,551
Asian %	24.7%	18.2%	14.7%	6.9%	14.5%
Black	17,953	10,879	14,108	4,879	9,815
Black %	19.7%	12.0%	15.9%	5.4%	11.3%

**Citizen Voting Age Population (CVAP)**

	1	2	3	4	5
Total CVAP	60,074	63,262	56,381	66,862	59,576
Other CVAP	21,268	33,677	24,949	42,583	35,104
Other CVAP %	35.4%	53.2%	44.3%	63.7%	58.9%
Latino CVAP	10,162	10,916	11,806	13,900	9,657
Latino CVAP %	16.9%	17.3%	20.9%	20.8%	16.2%
Asian CVAP	14,990	10,444	8,509	3,788	7,218
Asian CVAP %	25.0%	16.5%	15.1%	5.7%	12.1%
Black CVAP	13,654	8,225	11,117	6,591	7,595
Black CVAP %	22.7%	13.0%	19.7%	9.9%	12.7%

**District 1**

**2020 Census**

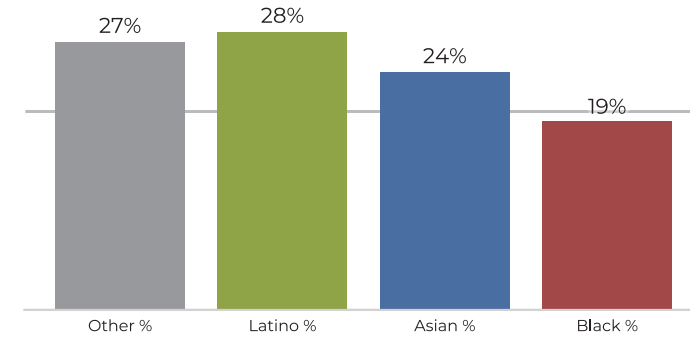

**Citizen Voting Age Population**

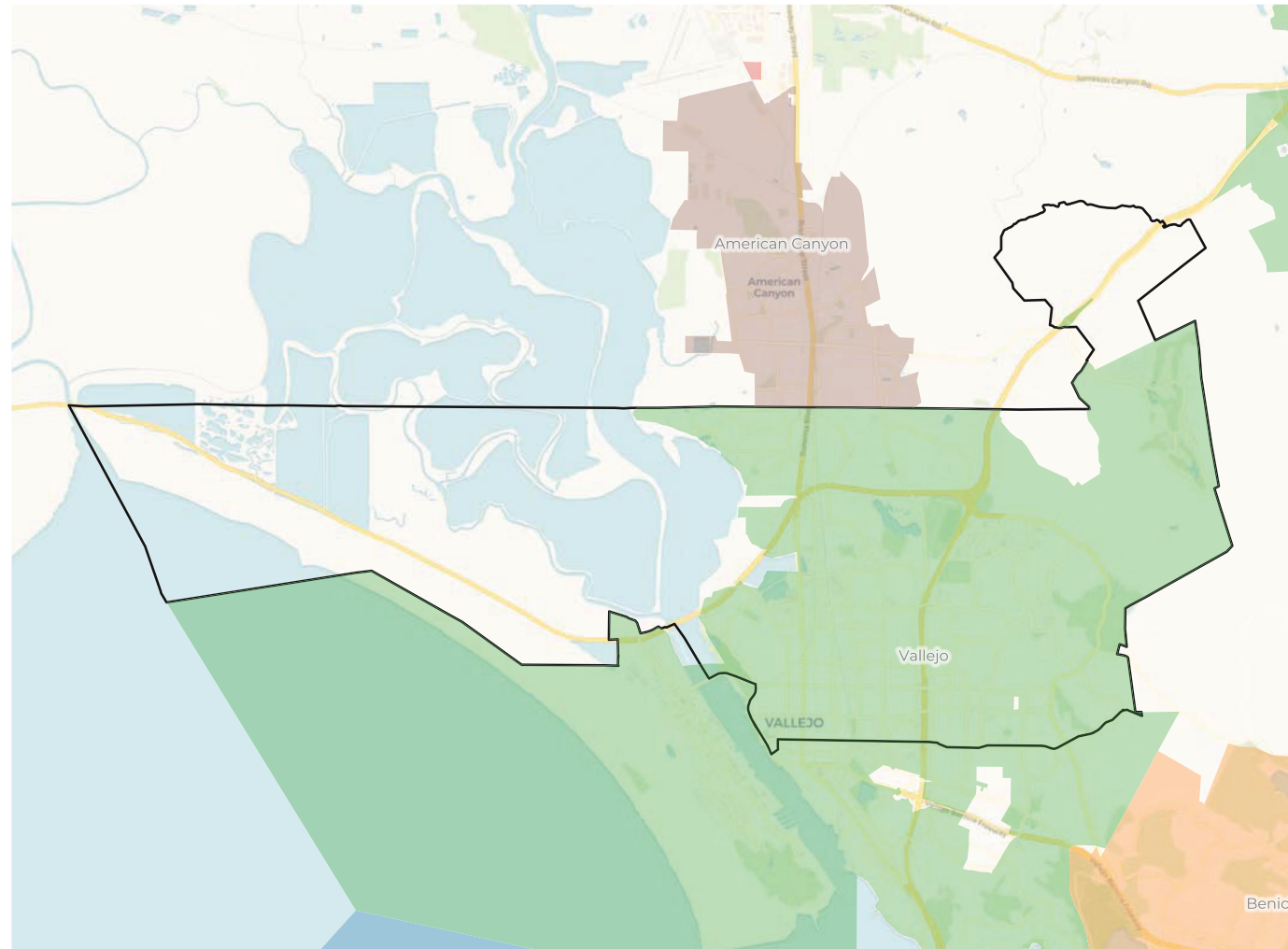
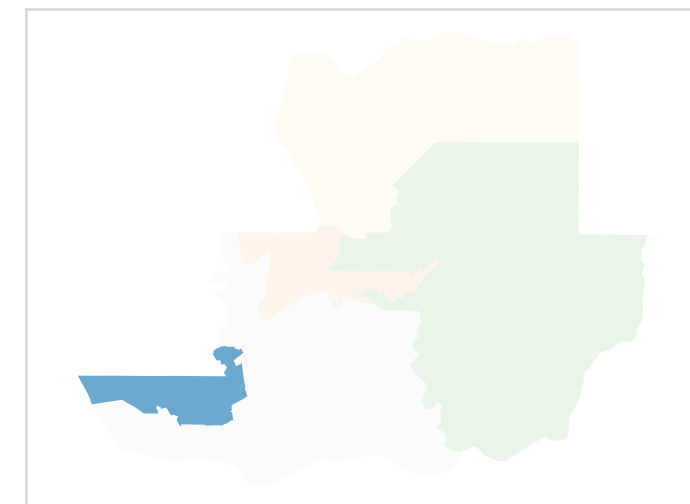
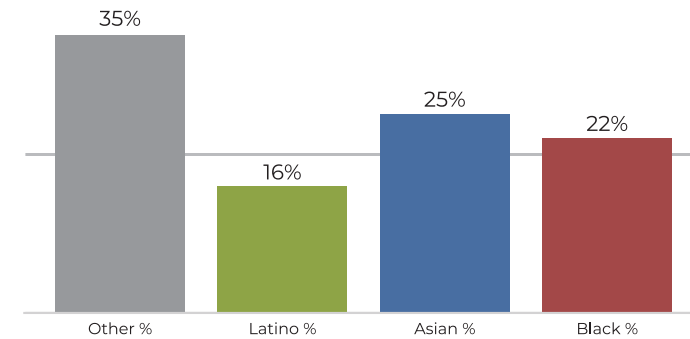

Population	Deviation	Deviation %	Other	Other %	Latino	Latino %	Asian	Asian %	Black	Black %
91,020	1,449	1.6%	24,589	27.0%	25,992	28.6%	22,486	24.7%	17,953	19.7%
Total CVAP	Other CVAP	Other CVAP %	Latino CVAP	Latino CVAP %	Asian CVAP	Asian CVAP %	Black CVAP	Black CVAP %		
60,074	21,268	35.4%	10,162	16.9%	14,990	25.0%	13,654	22.7%		

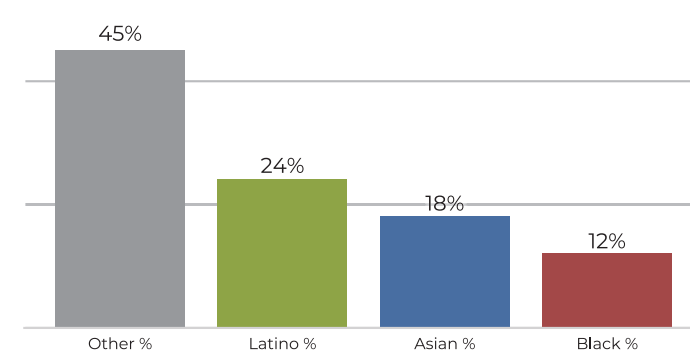
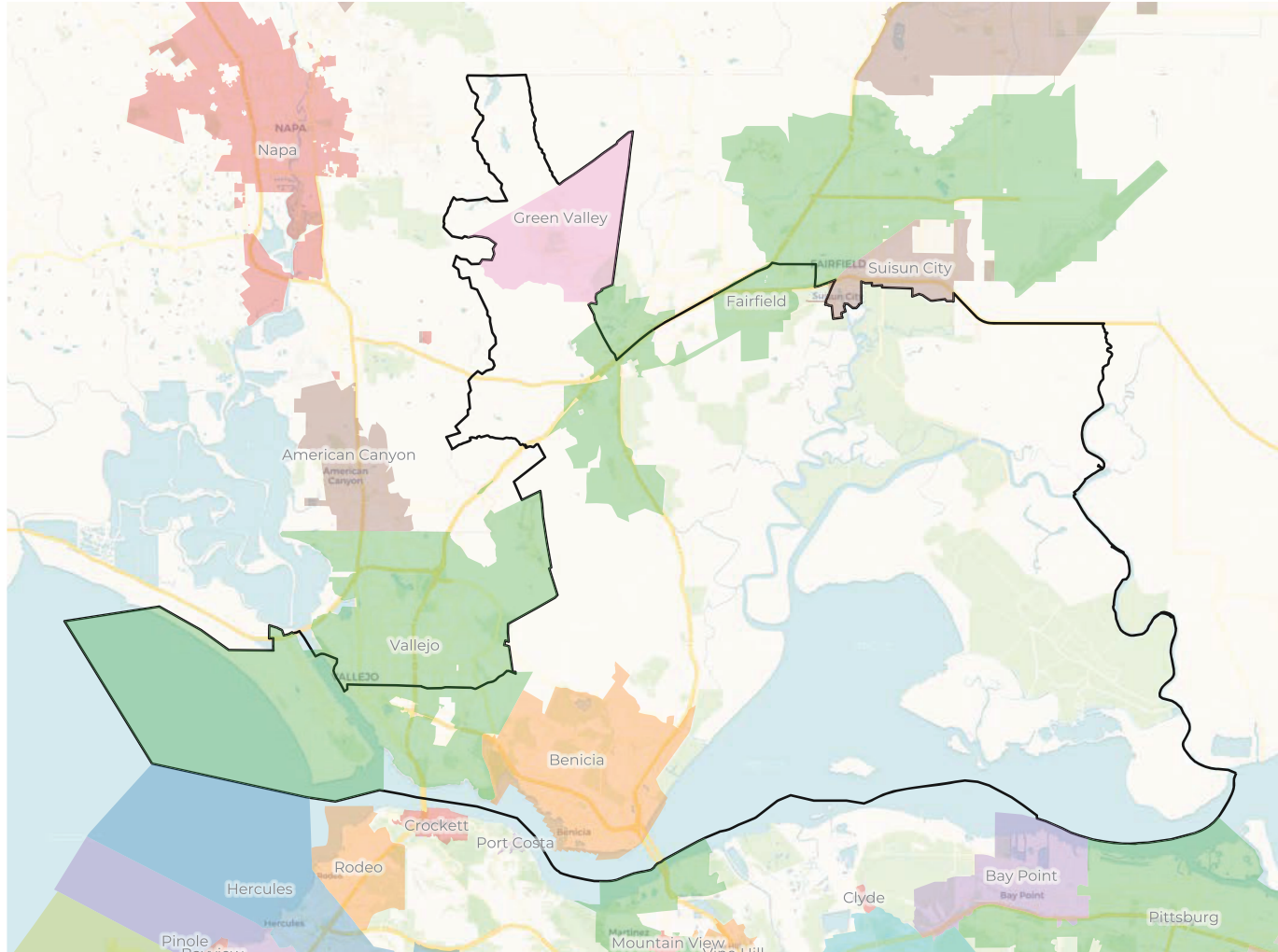
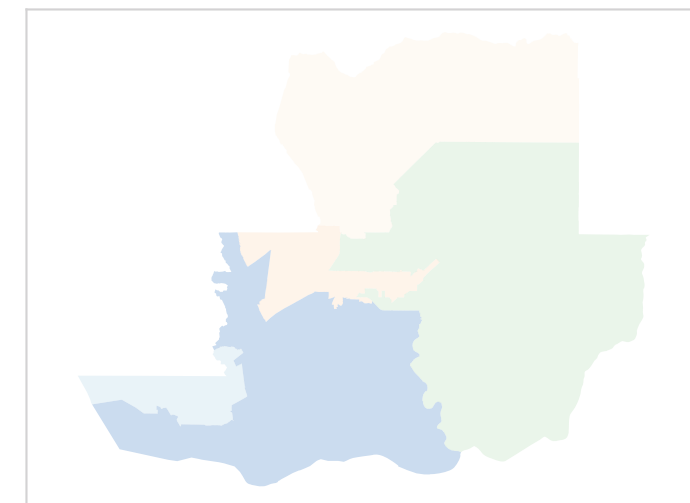
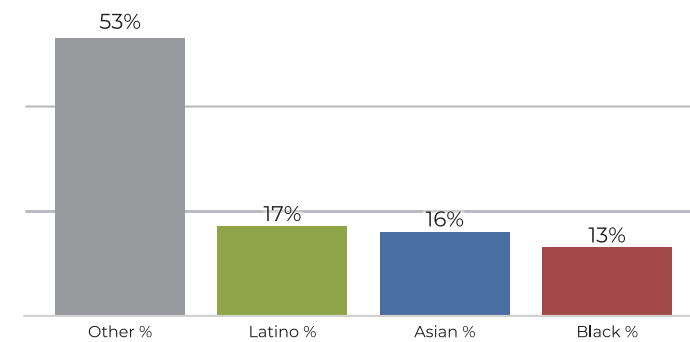
**District 2**
**2020 Census**

**Citizen Voting Age Population**

Population	Deviation	Deviation %	Other	Other %	Latino	Latino %	Asian	Asian %	Black	Black %
90,541	970	1.1%	41,415	45.7%	21,759	24.0%	16,488	18.2%	10,879	12.0%
Total CVAP	Other CVAP	Other CVAP %	Latino CVAP	Latino CVAP %	Asian CVAP	Asian CVAP %	Black CVAP	Black CVAP %		
63,262	33,677	53.2%	10,916	17.3%	10,444	16.5%	8,225	13.0%		

**District 3**

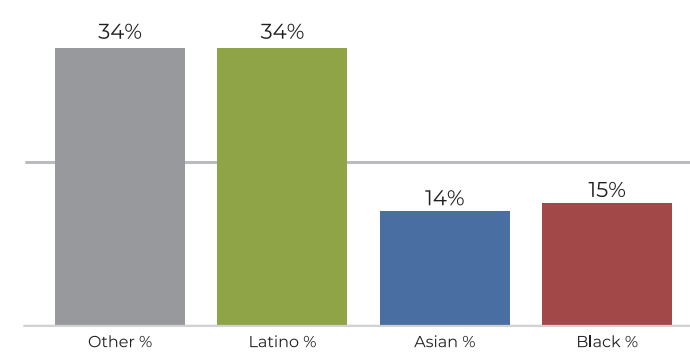
**2020 Census**



**Citizen Voting Age Population**

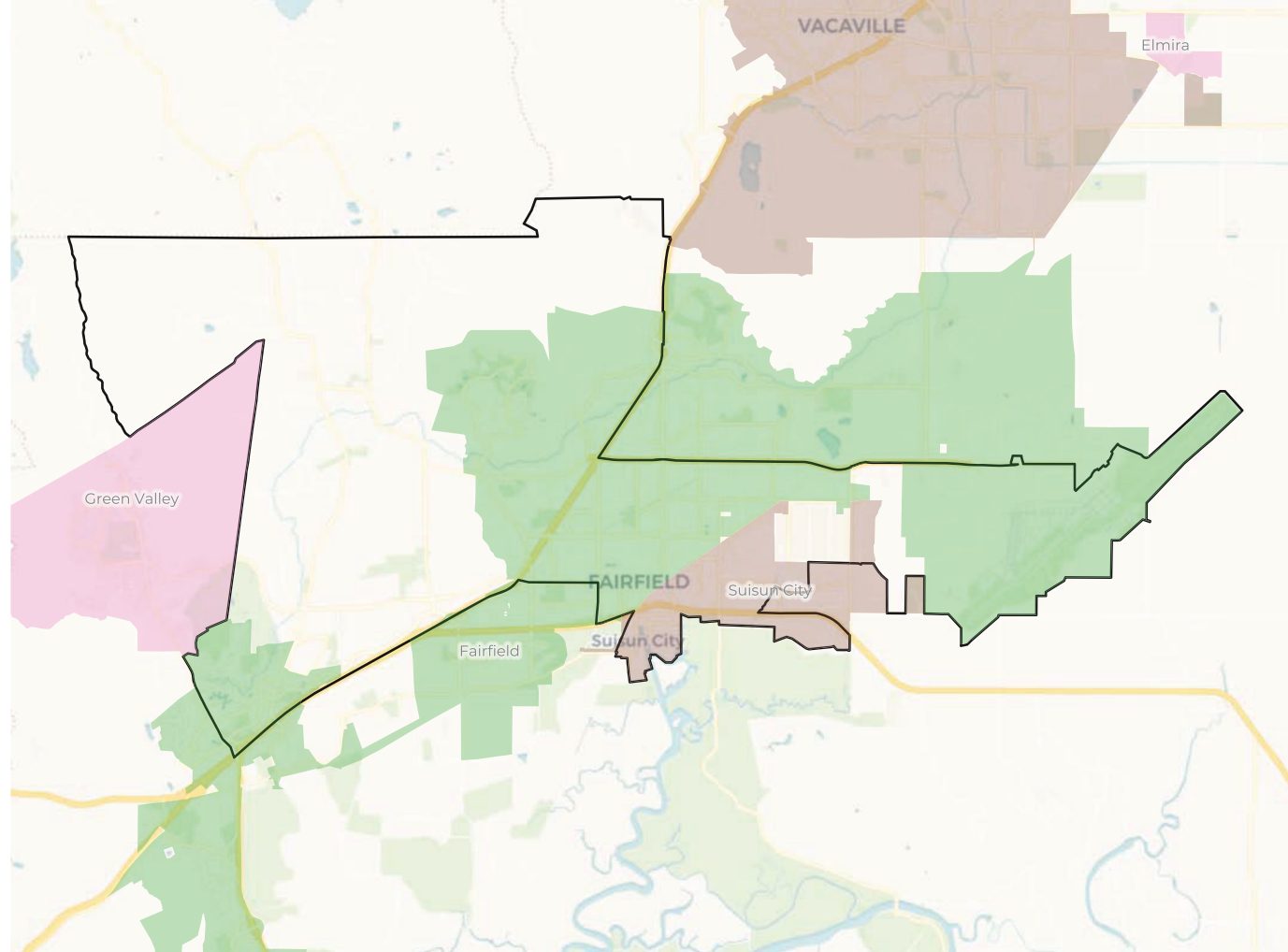
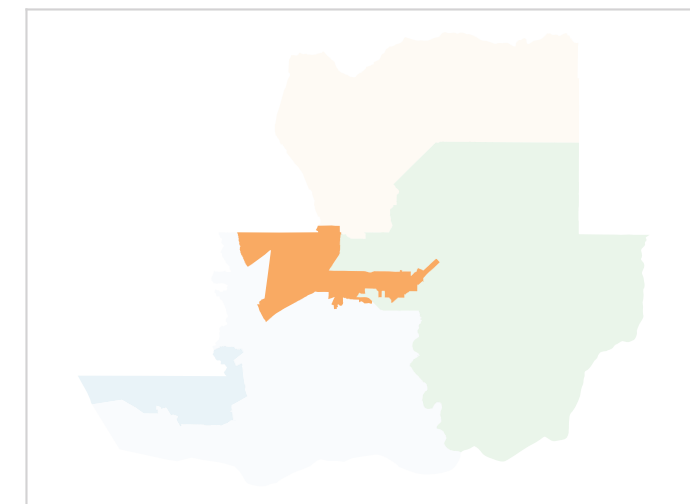
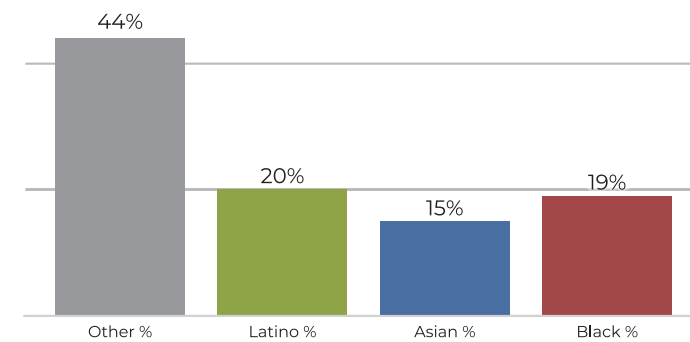

Population	Deviation	Deviation %	Other	Other %	Latino	Latino %	Asian	Asian %	Black	Black %
88,796	-775	-0.9%	30,939	34.8%	30,666	34.5%	13,083	14.7%	14,108	15.9%
Total CVAP	Other CVAP	Other CVAP %	Latino CVAP	Latino CVAP %	Asian CVAP	Asian CVAP %	Black CVAP	Black CVAP %		
56,381	24,949	44.3%	11,806	20.9%	8,509	15.1%	11,117	19.7%		

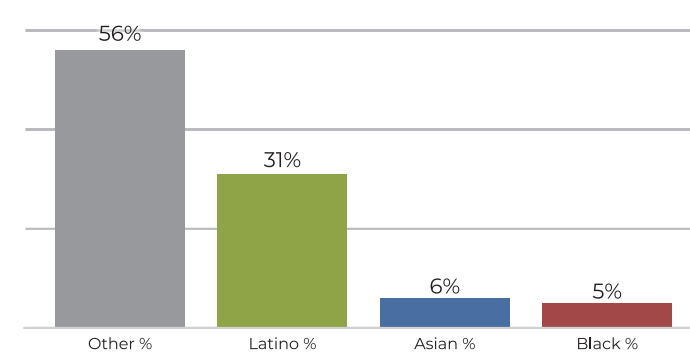
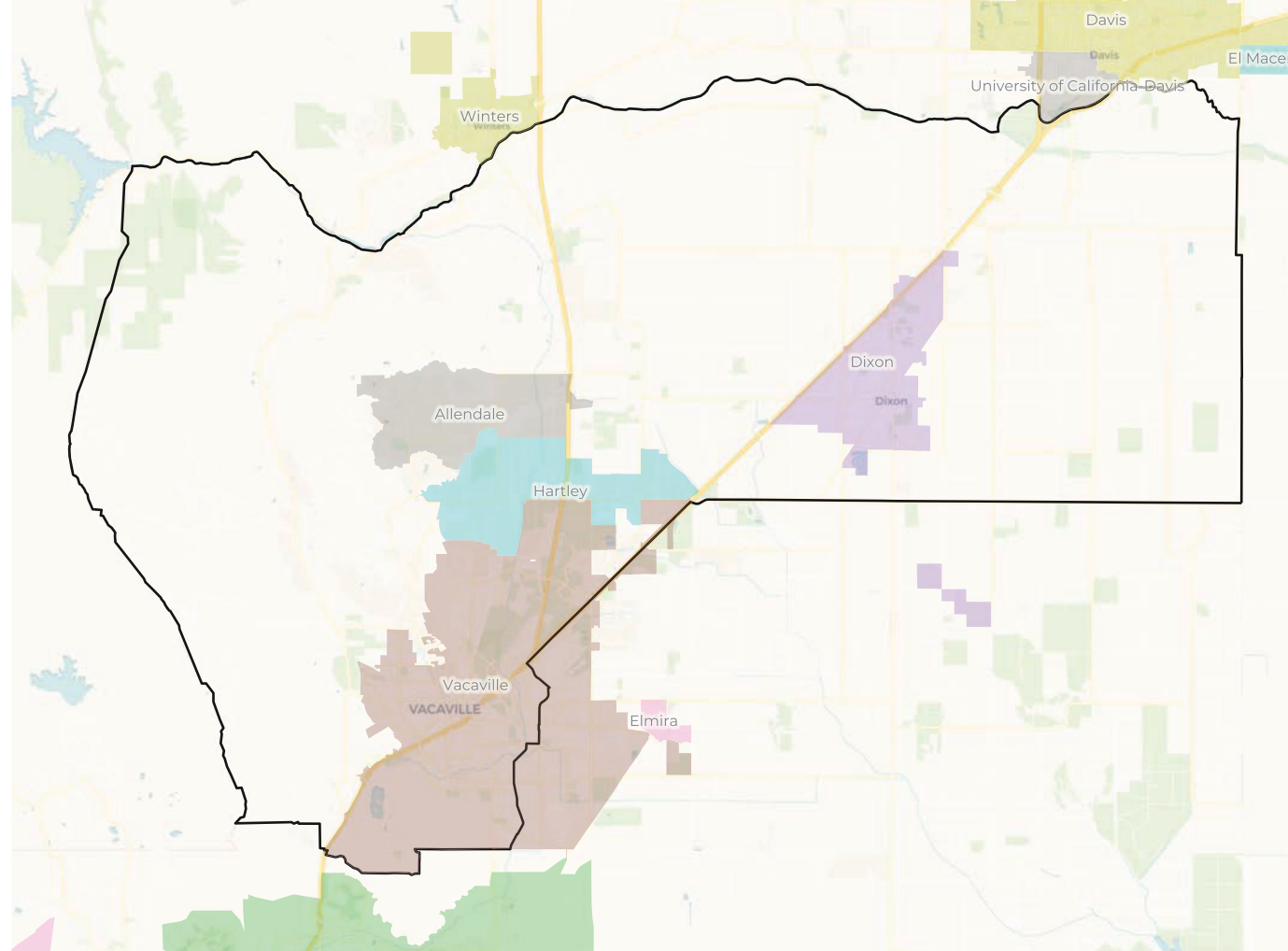
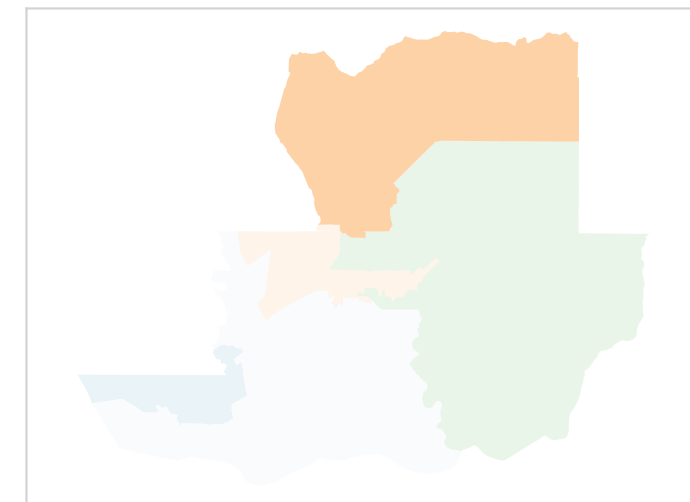
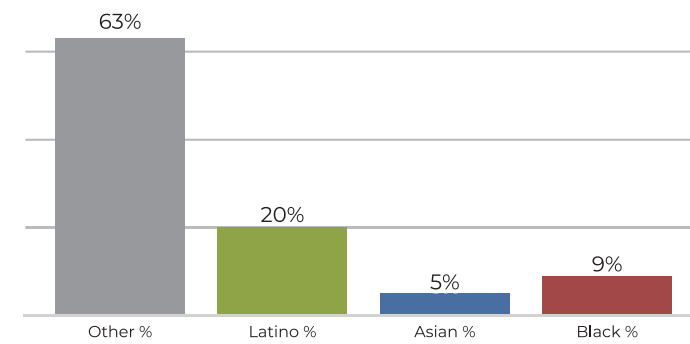
**District 4**
**2020 Census**

**Citizen Voting Age Population**

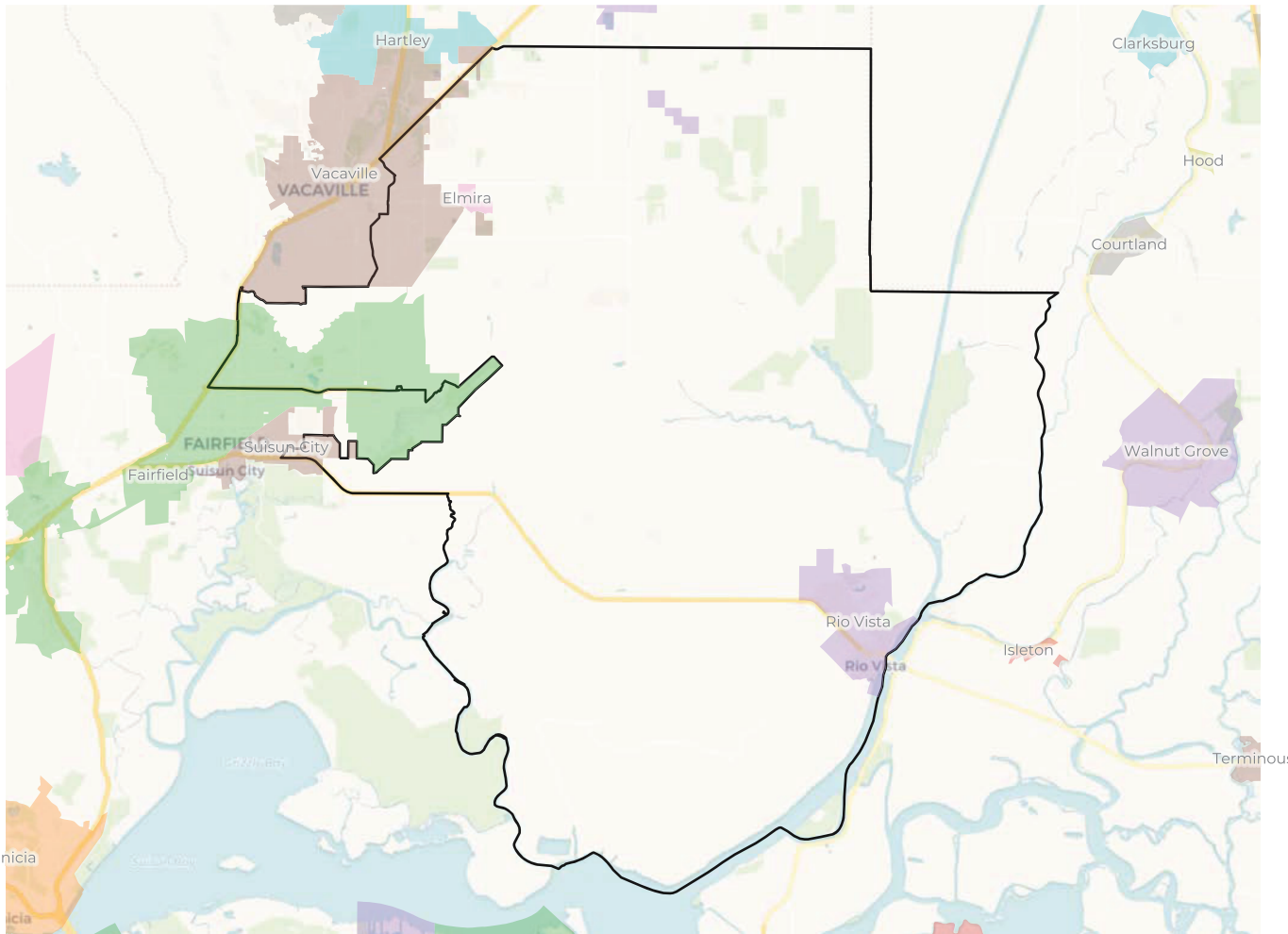
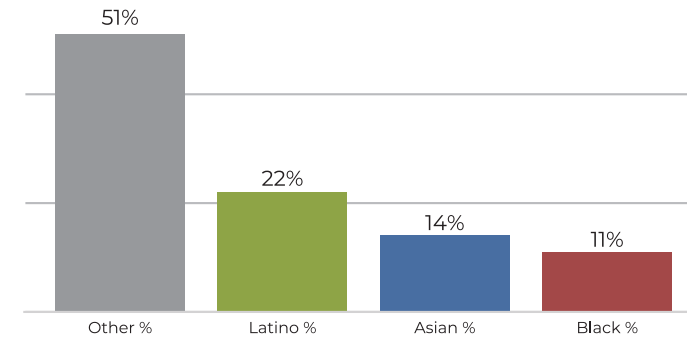
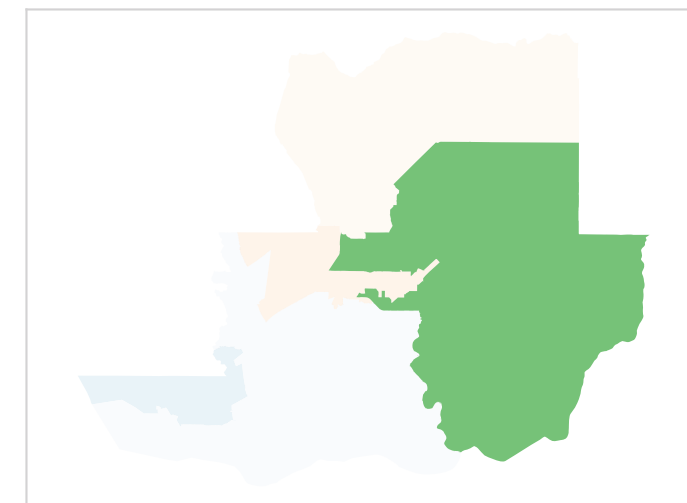
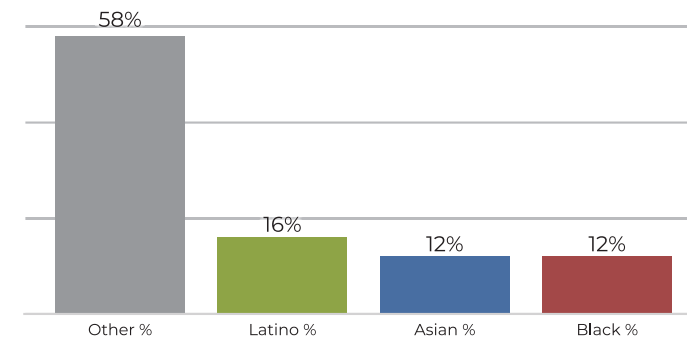
Population	Deviation	Deviation %	Other	Other %	Latino	Latino %	Asian	Asian %	Black	Black %
90,778	1,207	1.3%	51,297	56.5%	28,369	31.3%	6,233	6.9%	4,879	5.4%
Total CVAP	Other CVAP	Other CVAP %	Latino CVAP	Latino CVAP %	Asian CVAP	Asian CVAP %	Black CVAP	Black CVAP %		
66,862	42,583	63.7%	13,900	20.8%	3,788	5.7%	6,591	9.9%		

**District 5**

**2020 Census**

**Citizen Voting Age Population**

Population	Deviation	Deviation %	Other	Other %	Latino	Latino %	Asian	Asian %	Black	Black %
86,722	-2,849	-3.2%	44,881	51.8%	19,475	22.5%	12,551	14.5%	9,815	11.3%
Total CVAP	Other CVAP	Other CVAP %	Latino CVAP	Latino CVAP %	Asian CVAP	Asian CVAP %	Black CVAP	Black CVAP %		
59,576	35,104	58.9%	9,657	16.2%	7,218	12.1%	7,595	12.7%		