

POR. LOT 37, SUISUN RANCHO & POR. LOT 38, RANCHO TOLENAS  
 POR. SEC. 18, T.5N., R.2W., M.D.B.& M. EXT.

Tax Area Code  
 60068

153-10

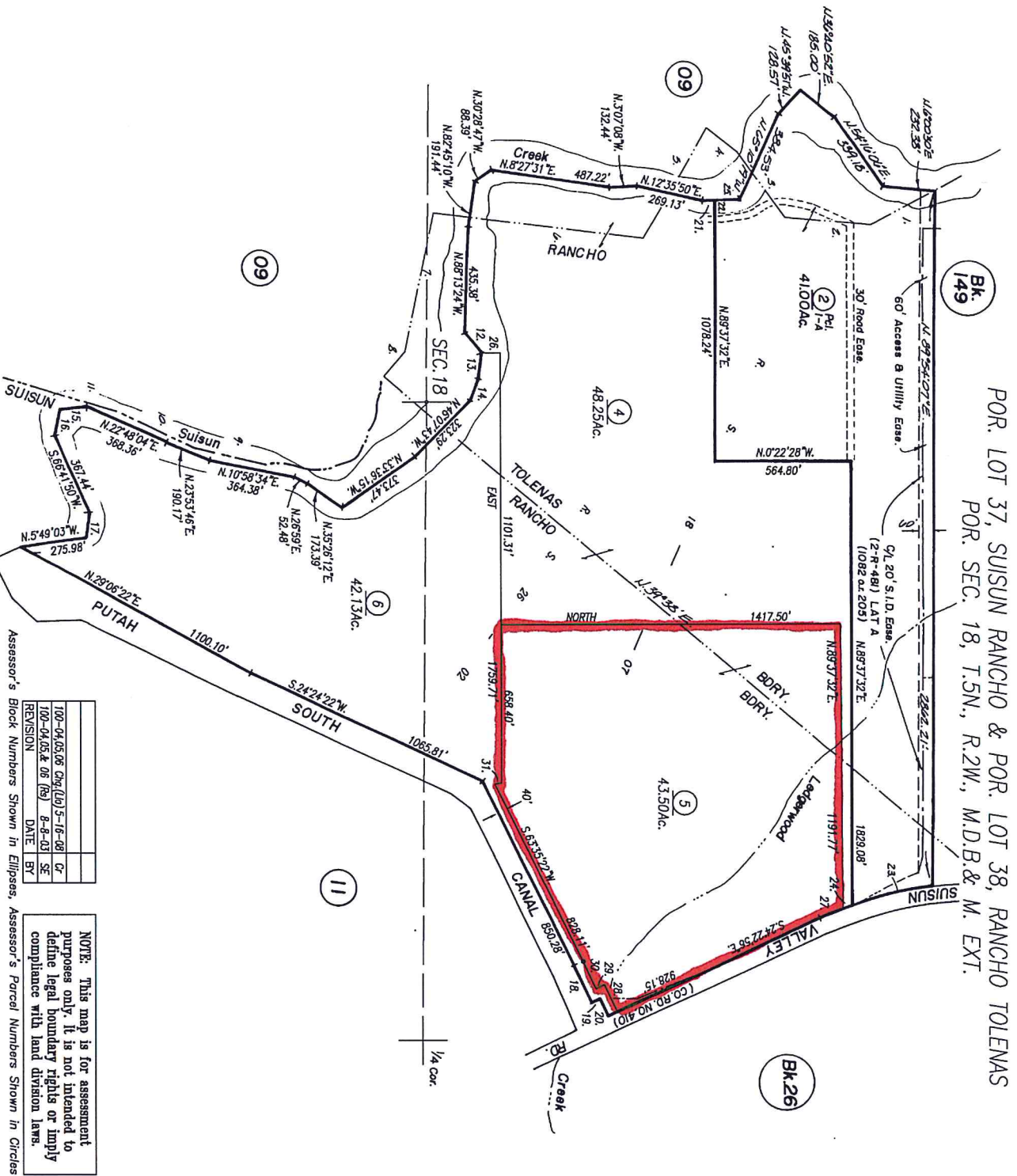

1.	S.28°30'E	313.5'
2.	S.6°30'W	363'
3.	S.8°15'W	330'
4.	S.9°15'W	167.90'
5.	S.6°07'E	528'
6.	S.7°15'W	890.34'
7.	S.8°07'E	594'
8.	S.8°23'0"E	140.58'
9.	N.11°30'E	295.02'
10.	N.2°5'E	330'
11.	N.1°15'E	132'
12.	S.49°16'22"W	100.76'
13.	N.81°43'01"W	111.72'
14.	N.85°58'56"W	80.67'
15.	N.82°22'56"W	103.92'
16.	N.73°05'46"W	96.60'
17.	N.83°43'25"W	101.19'
18.	N.64°42'22"E	177.23'
19.	N.62°17'38"W	39'
20.	N.64°42'22"E	71.72'
21.	N.1°50'W	51.93'
22.	N.1°50'W	94.83'
23.	R=1540'	33.63'
24.	R=1540'	42.38'
25.	N.1°50'W	146.76'
26.	SOUTH	95.39'
27.	N=1940'	105.50'
28.	S.64°42'22"W	112.36'
29.	S.25°17'38"E	39'
30.	S.64°42'22"W	137.62'
31.	N.11°31'42"W	28.58'

100-04-05-06	Chg.(10)5-16-08	Cr
100-04-05-06	08 (8)	R-8-03 SE
REVISION	DATE	BY

NOTE: This map is for assessment purposes only. It is not intended to define legal boundary rights or imply compliance with land division laws.

Assessor's Block Numbers Shown in Ellipses, Assessor's Parcel Numbers Shown in Circles

Assessor's Map Bk. 153 Pg. 10  
 County of Solano, Calif.

09-10

Solano County Dept. of Resource Mgmt.  
 Planning Services Division  
 File No. MS-12-06  
 Date Received: 07/30/2012

**FILE COPY**