T:_GIS\Solano_County\Mxds\Community_Noise_Survey\Measurement_Locations.mxd (7/26/2016)

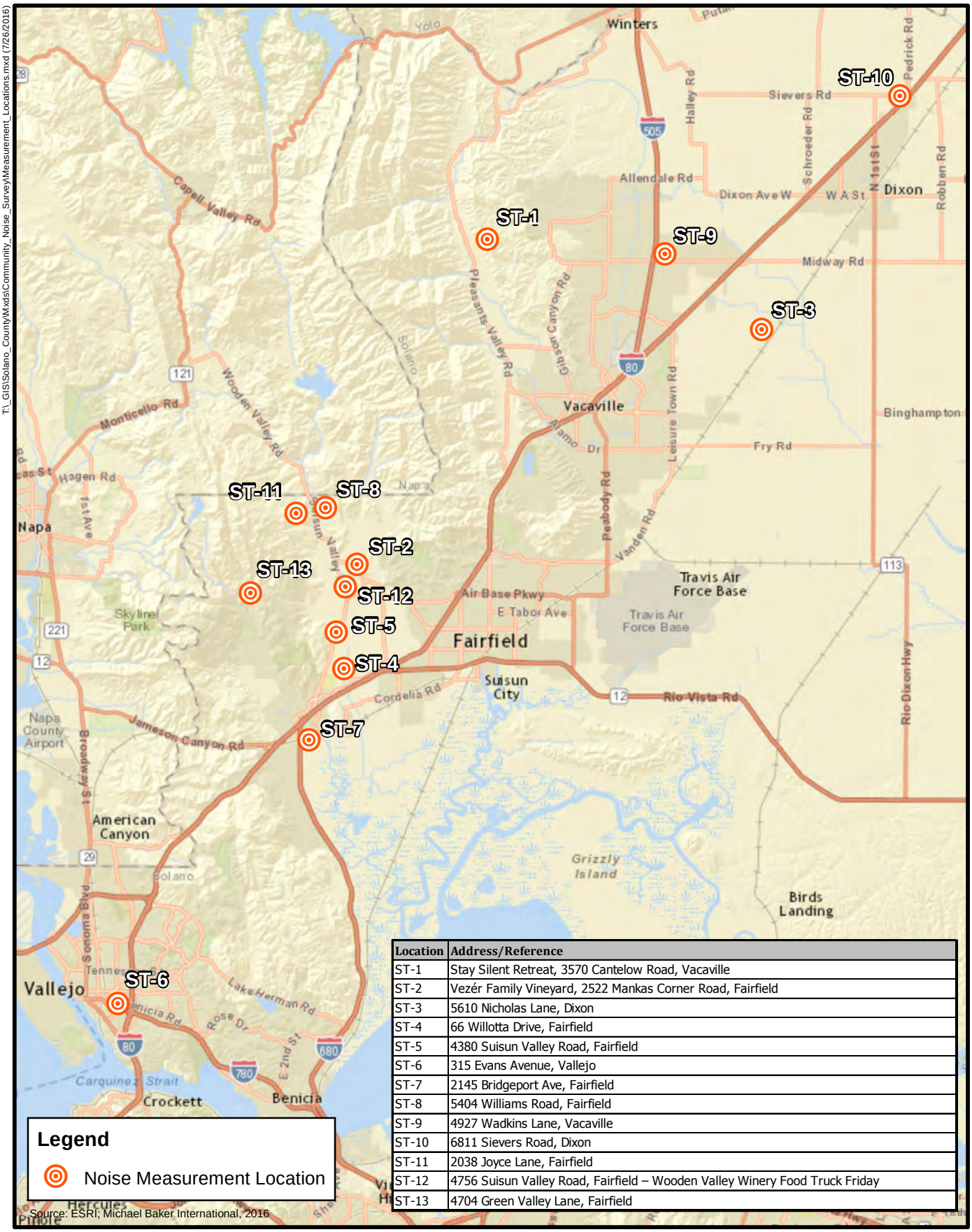

Location	Address/Reference
ST-1	Stay Silent Retreat, 3570 Cantelow Road, Vacaville
ST-2	Vezér Family Vineyard, 2522 Mankas Corner Road, Fairfield
ST-3	5610 Nicholas Lane, Dixon
ST-4	66 Willotta Drive, Fairfield
ST-5	4380 Suisun Valley Road, Fairfield
ST-6	315 Evans Avenue, Vallejo
ST-7	2145 Bridgeport Ave, Fairfield
ST-8	5404 Williams Road, Fairfield
ST-9	4927 Wadkins Lane, Vacaville
ST-10	6811 Sievers Road, Dixon
ST-11	2038 Joyce Lane, Fairfield
ST-12	4756 Suisun Valley Road, Fairfield – Wooden Valley Winery Food Truck Friday
ST-13	4704 Green Valley Lane, Fairfield

0 2 4
Miles

FIGURE X
Noise Measurement Locations in Solano County

Michael Baker INTERNATIONAL