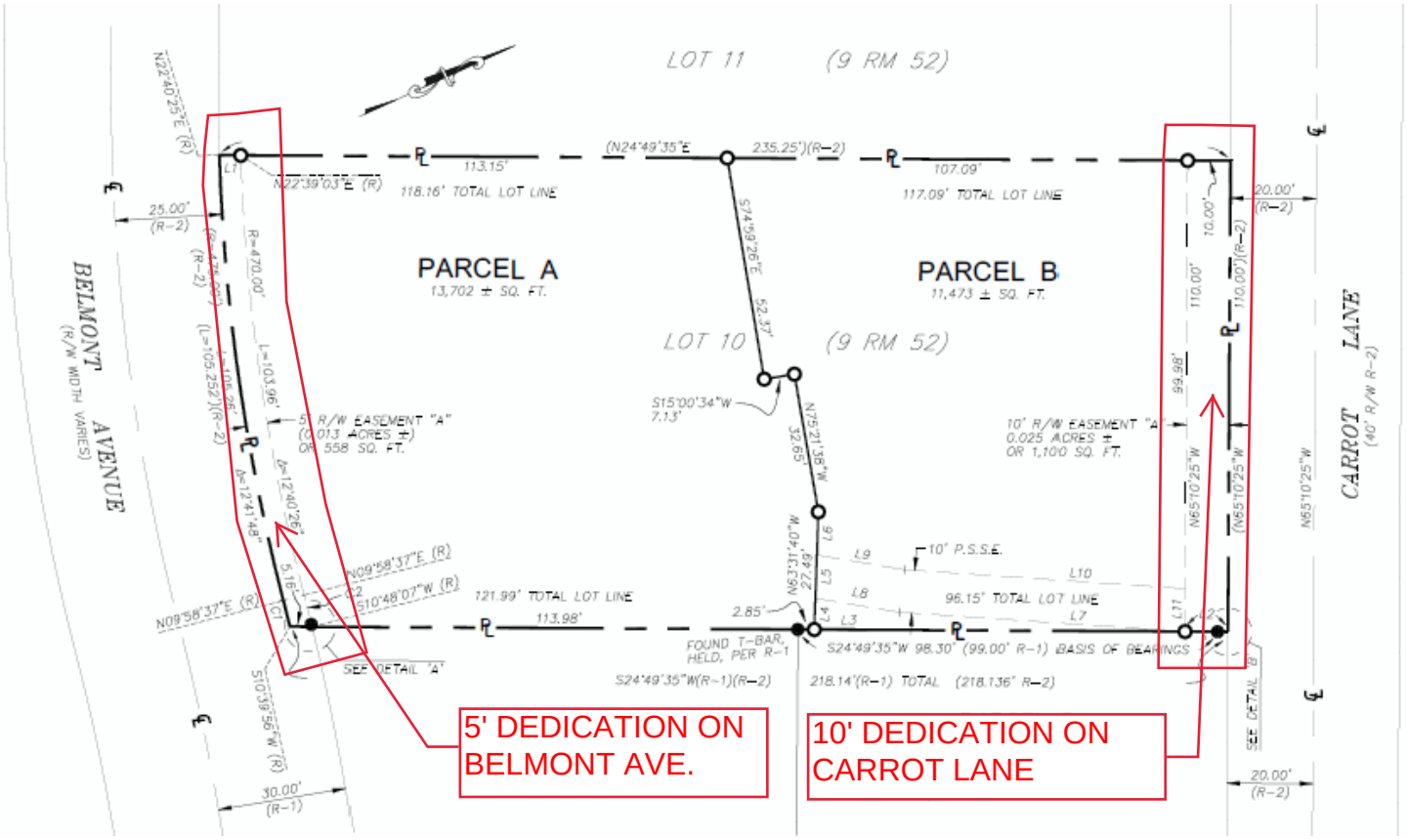

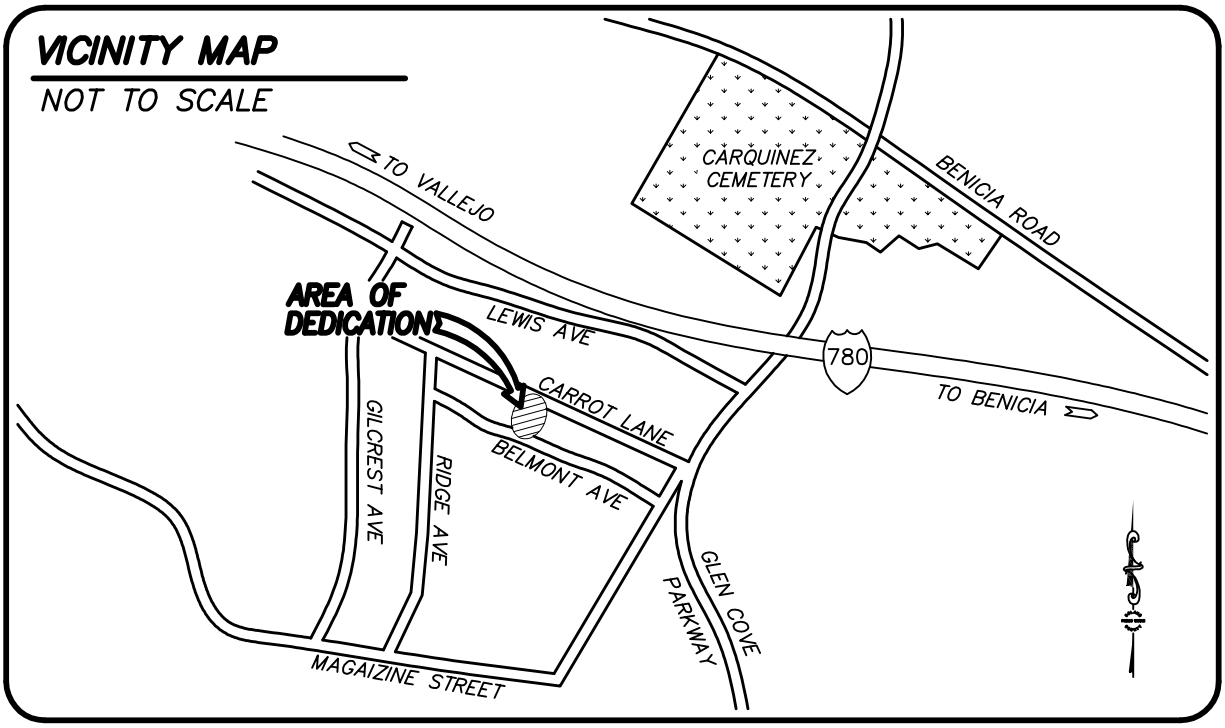

SOLANO COUNTY
DEPARTMENT OF RESOURCE MANAGEMENT
PUBLIC WORKS ENGINEERING

675 TEXAS STREET, SUITE 5500
FAIRFIELD, CA 94533-6341
TEL: (707) 784-6060 FAX: (707) 784-2894

MS-17-01 SNYDER PARCEL MAP
RIGHT OF WAY EASEMENT FOR
PUBLIC ROADWAY AND PUBLIC UTILITIES
ALONG BELMONT AVE AND CARROT LANE
COUNTY OF SOLANO

MAY, 2018